

INSTALLATION

INSTALLATION WITH REMOTE LED DRIVER INSTALLAZIONE CON DRIVER REMOTO

H. MIN
Symmetric:
50 mm / 2"

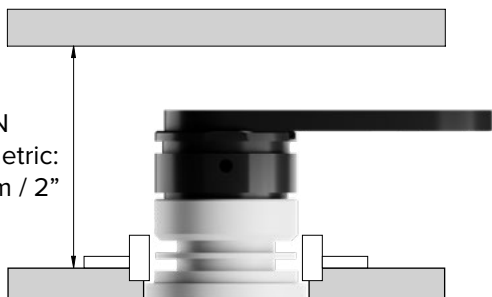

H. MIN
Asymmetric:
35 mm / 1.4"



- 1 Make a hole in the plasterboard.
Faire un trou dans la plaque de plâtre.

ø40 mm /
1.57"

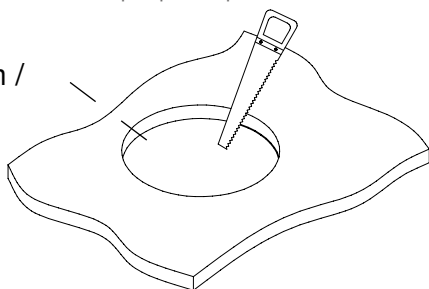

- 2 Insert the housing box in the hole.
Installer la boîte d'encastement dans le trou.

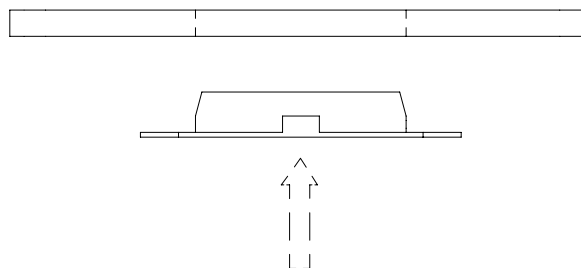

- 3 Fix the housing box to the plasterboard by using self-threading screws. Make sure the head of the screws being completely within the plasterboard.

Fixer la BOÎTIER d'encastement sur la plaque de plâtre en utilisant vis autotaraudeuses. S'assurer que les têtes des vis soient complètement dans la plaque de plâtre.

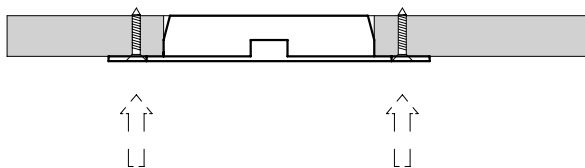

- 4 Plaster and sand.
Reboucher et poncer.

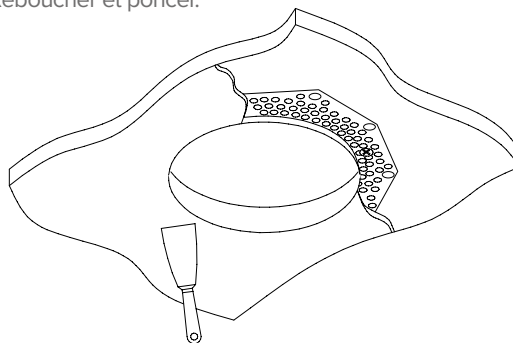

- 5 Paint.
Peindre.

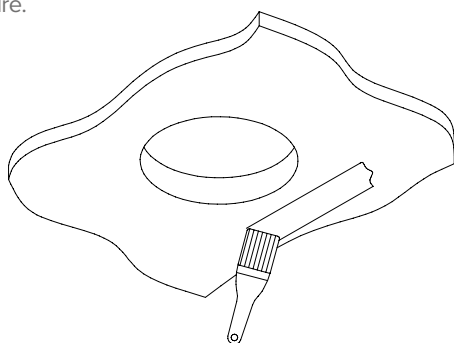

- 6 Clean the inside of the housing box.
Nettoyer l'intérieur de la plaque de plâtre.

