

INSTALLATION

INSTALLATION ON PLASTERBOARD WITH REMOTE LED DRIVER
 INSTALLATION SUR PLAQUE DE PLÂTRE AVEC TRANSFORMATEUR À DISTANCE

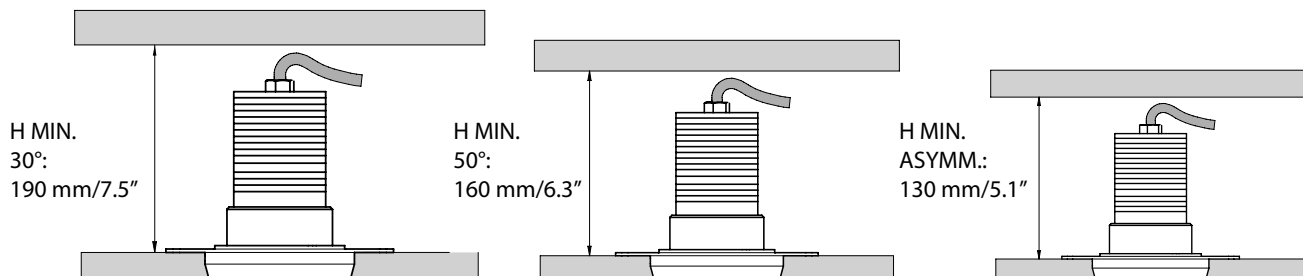

- 1 Make a hole in the plasterboard.
Faire un trou dans la plaque de plâtre.

Ø135 mm / 5.31"

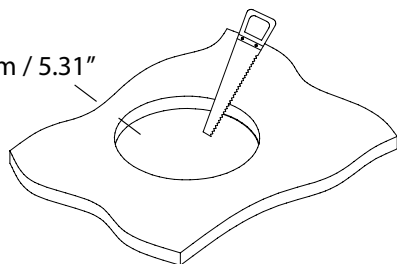

- 2 Insert the housing box in the hole.
installer la boîte d'encastrement dans le trou.

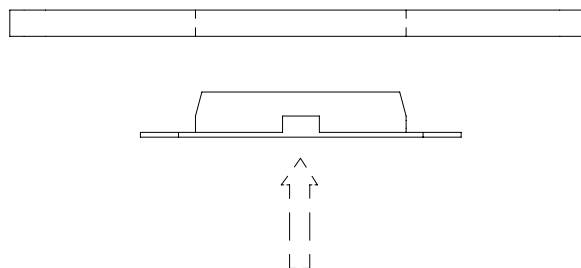

- 3 Fix the housing box to the plasterboard by using self-threading screws. Make sure the head of the screws being completely within the plasterboard.
Fixer la BOÎTIER d'encastrement sur la plaque de plâtre en utilisant vis autotaraudeuses. S'assurer que les têtes des vis soient complètement dans la plaque de plâtre.

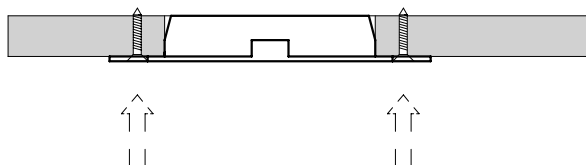

- 4 Plaster and sand.
Reboucher et poncer.

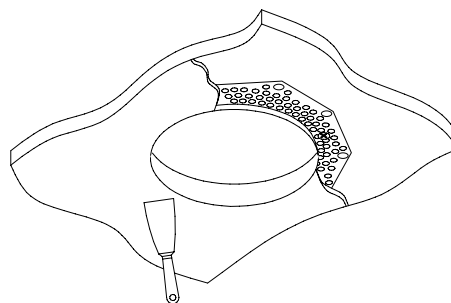

- 5 Paint.
Peindre.

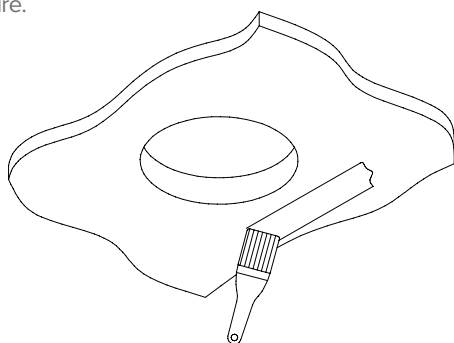

- 6 Clean the inside of the housing box.
Nettoyer l'intérieur de la plaque de plâtre.

